

Bringing ***vision***  
to veterinary care.



## **Re-engineered** for you.



### **Increased max depth.**

Increased maximum scanning depth across presets, including 30cm on 'deep' presets.

### **Improved shallow and mid-depth resolution.**

Get a clearer picture for more easily interpretable scans.

### **Wider field of view.**

A broad field of view enables visualization of full organs on one plane.

### **Do more with less.**

Maneuver around smaller animals and areas with a 15% smaller probe head and 10% shorter probe.

## Sharper imaging, **Faster answers.**

Expedite care timelines and help improve outcomes with more actionable insights in your clinic.

### **Abdominal small animal.**

Optimized abdominal image quality for confident kidney-length measurement.

### **Bladder assessment and treatment.**

Measure bladder wall thickness and identify urinary stones and masses with the optimized bladder preset.

### **MSK equine.**

Rule out cortical deviations with sharper bone surface imaging.



Abdominal small animal  
kidney measurement

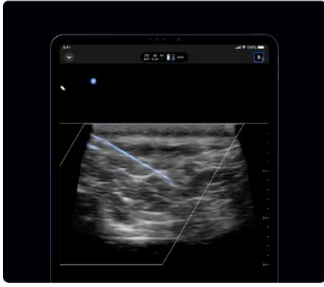

Precise guidance.  
***Confident procedures.***

Needle Viz™ technology: on-screen, in-plane needle visualization for precise aspirates and injections.

Ultrasound—now on your compatible  
***Android or iOS device.***

Download the Butterfly app, plug in your device, and select between 12 optimized presets with our intuitive touch-based interface.

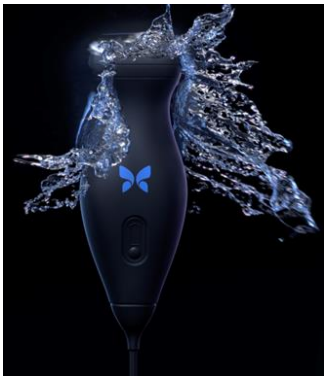

***Built to last*** your toughest shifts.

Ready when you need it. iQ+ is proven by military-grade<sup>1</sup> testing to withstand being dropped from waist-length. Water and dust resistant,<sup>2</sup> and equipped with a replaceable stomp- and compression tested cable.

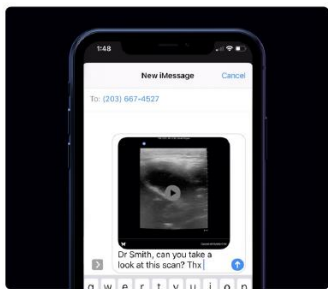

## **Connected** care.

- Easily share studies with your clients and colleagues via text or email.
- Automatically integrate scans into any existing system with a secure DICOM connection.
- Use TeleGuidance™ to give or receive ultrasound guidance remotely.

## Start your scanning **education** on day one.

Begin your ultrasound education journey with expert-taught tutorials, right in the Butterfly app.



When your patients don't speak,  
***an image is worth a thousand words.***

**Contact us:** [admin.ph@wellesta.com](mailto:admin.ph@wellesta.com)

Teleguidance is only available for compatible iOS devices.  
All comparative claims are made relative to first-generation iQ Vet product.

\*The information herein is not a substitute for professional clinician training and experience and may not include all possible patient to patient variations. Clinicians are solely responsible for patient care and for exercising their independent clinical judgement at all times.

<sup>1</sup> MIL-STD-810G

<sup>2</sup> IP67 up to the line on the back of the probe.



Wellesta Buergli Pharma Inc.  
Unit 207, Gateway Center  
Paseo De Magallanes,  
Makati City, Philippines 1227

PH-MKT-2024-02070001